

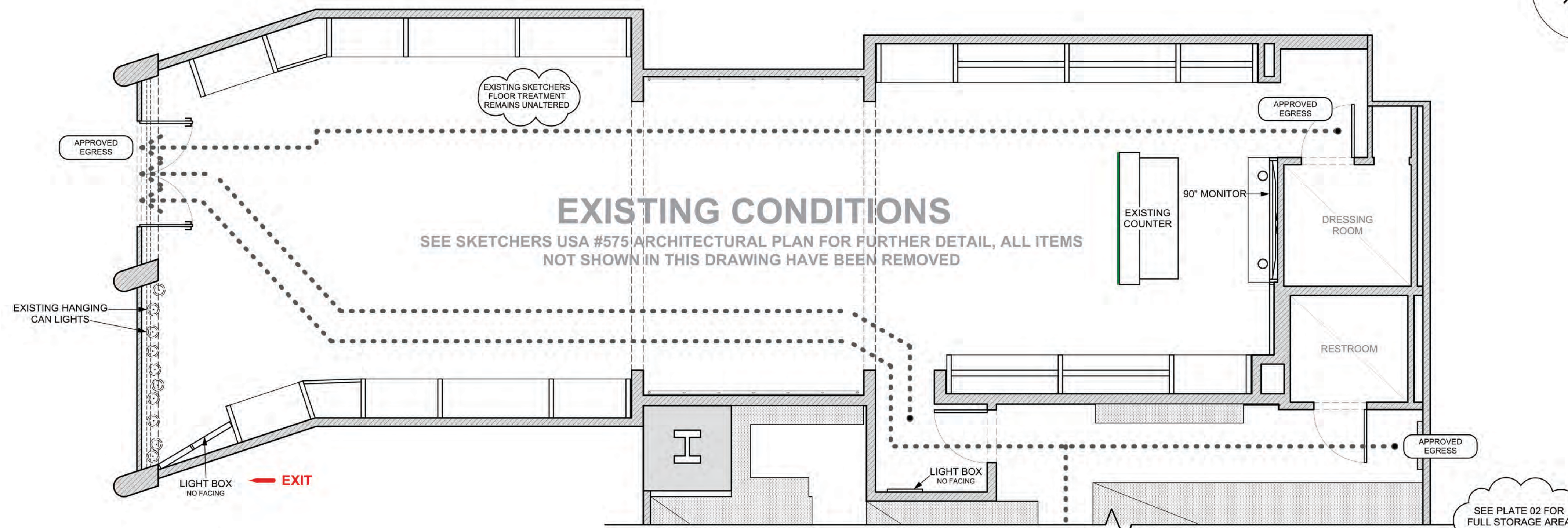

1 NORTHWEST WALL
Scale: 1/4" = 1'-0"



2 PLAN VIEW
Scale: 1/4" = 1'-0"



3 SOUTHEAST WALL
Scale: 1/4" = 1'-0"

ART TO WARE - WESTFIELD	
EXISTING CONDITIONS PLAN	
Scale:	1/4" = 1'-0"
Drawn By:	KATE CAMPBELL
Date:	3/30/2022
CAD File Name:	Art To Ware 3 28 22.rvt
Drawing No.:	01
	of 7